# SELCO STREAM

## SELF INSTALLATION GUIDE

### FOR USE WITH
### AMAZON FIRE TV

100 Maple Ave
CUSTOMER SERVICE 508-841-8500
SELCO HELPDESK 508-841-8572
SELCO.ShrewsburyMA.gov

# SELCO STREAM
# SELF INSTALLATION INSTRUCTIONS

1. Once you call to order your SELCO Stream package, you will receive an email from SELCO Billing which contains a link to activate your account. Be sure to take note of your login and password to sign into the SELCO Stream App on your device.
2. Open your Amazon Fire Stick package, and follow the enclosed directions to install the device onto your television. To set up this device, you will need an internet connection and a TV with an HDMI port.

**To set up your Fire TV device:**

3. Plug your Fire TV into your TV's HDMI port and then plug the power adapter into an outlet.
4. Put batteries in your Fire TV remote.
5. Turn on your TV and switch to the correct HDMI input.
6. If your remote doesn't pair automatically, press the **Home** button until "Press to start" appears on-screen (about 10 seconds).
7. Follow the on-screen instructions to connect to Wi-Fi and download the latest software update. This will take approximately 15 minutes.
8. Sign in with your Amazon account. Use your mobile phone or computer to visit the on-screen web address ( amazon.com/code )
    1. If you do not currently have an Amazon account, select the "Create an Account" option and follow the prompts to create a free account.

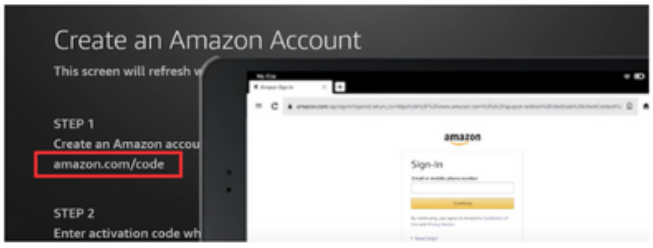


9. Your device is now registered and activated. It will now automatically log into the Amazon service and ask for your password and parental control options.
10. Follow the prompts to link your remote to your TV for the ability to use the remote to control the TV volume.

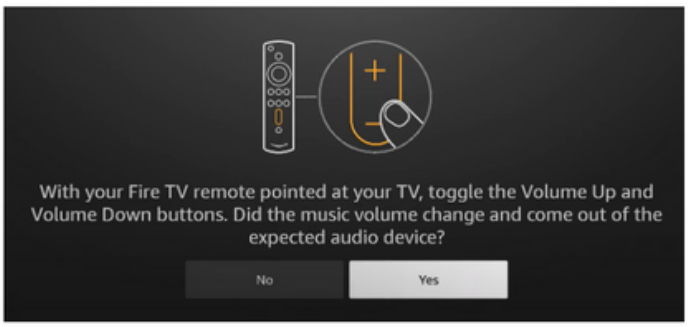


11. Once you arrive at the "Choose your streaming services" page, you will have two options.
    a. Select "Get Started" to add any of your premium subscriptions or other streaming services to your home page, **OR**
    b. Select "No Thanks" to proceed directly to the app store to download SELCO Stream.
12. Select the profile you just created.

13. Highlight the "Find" button, then select "Search" and type in "SELCO Stream" -

**OR -** hold down the blue button on your remote to voice search "SELCO Stream"

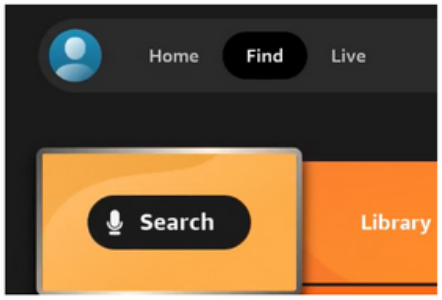


14. Select the "Download" option. Your TV will alert you once the app is downloaded.

Select Open to launch SELCO Stream.

15. Enter the credentials you used on the initial setup email you received from SELCO.
16. Click the "Allow" button
17. Add your user account and follow the prompts to set up a "Master Pin" and select an avatar for your account

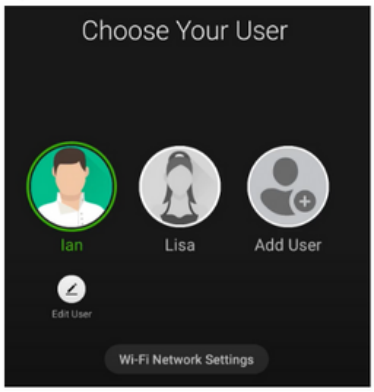


18. Select "Live TV", to start streaming SELCO Stream's Live TV service
19. Using the arrow buttons and the back button, you can explore hundreds of Live TV channels, schedule records, watch Catch-up TV, Video-On-Demand, and much more!

# REMOTE FUNCTIONS

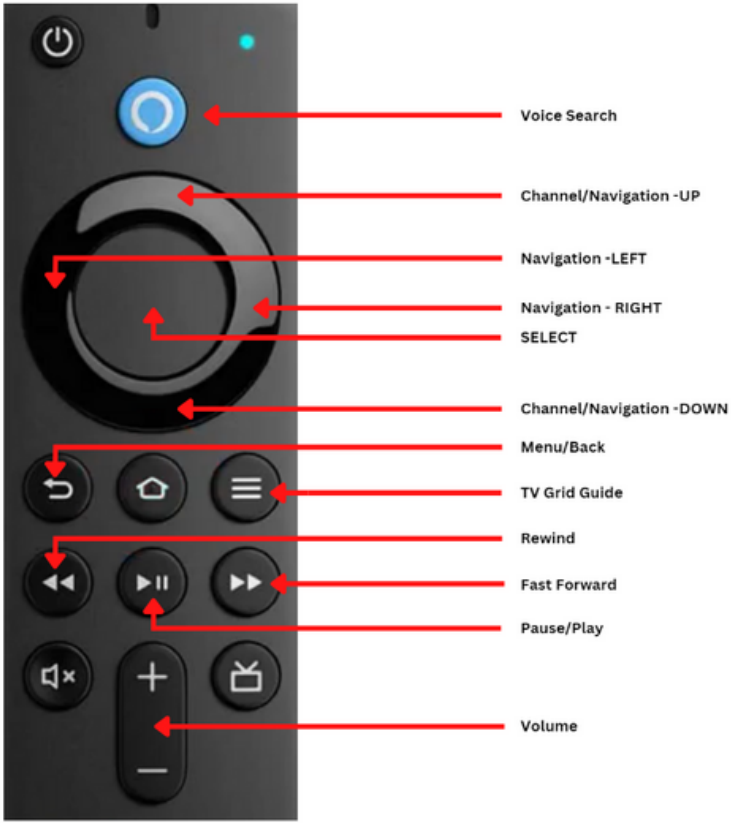


# SET SELCO STREAM TO AUTO-LAUNCH

- Press the back button to navigate to the sidebar menu
- Select "Device Settings"
- Turn on "Launch on boot"

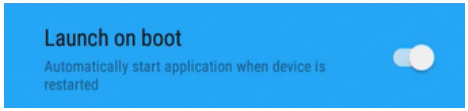


For more information on the Amazon Fire TV Sticks, please visit Amazon.com and search for the corresponding product (Fire TV Stick Lite, MAX 4k, etc.)